

PIANO TERRA

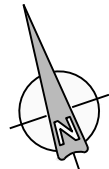

PIANO PRIMO

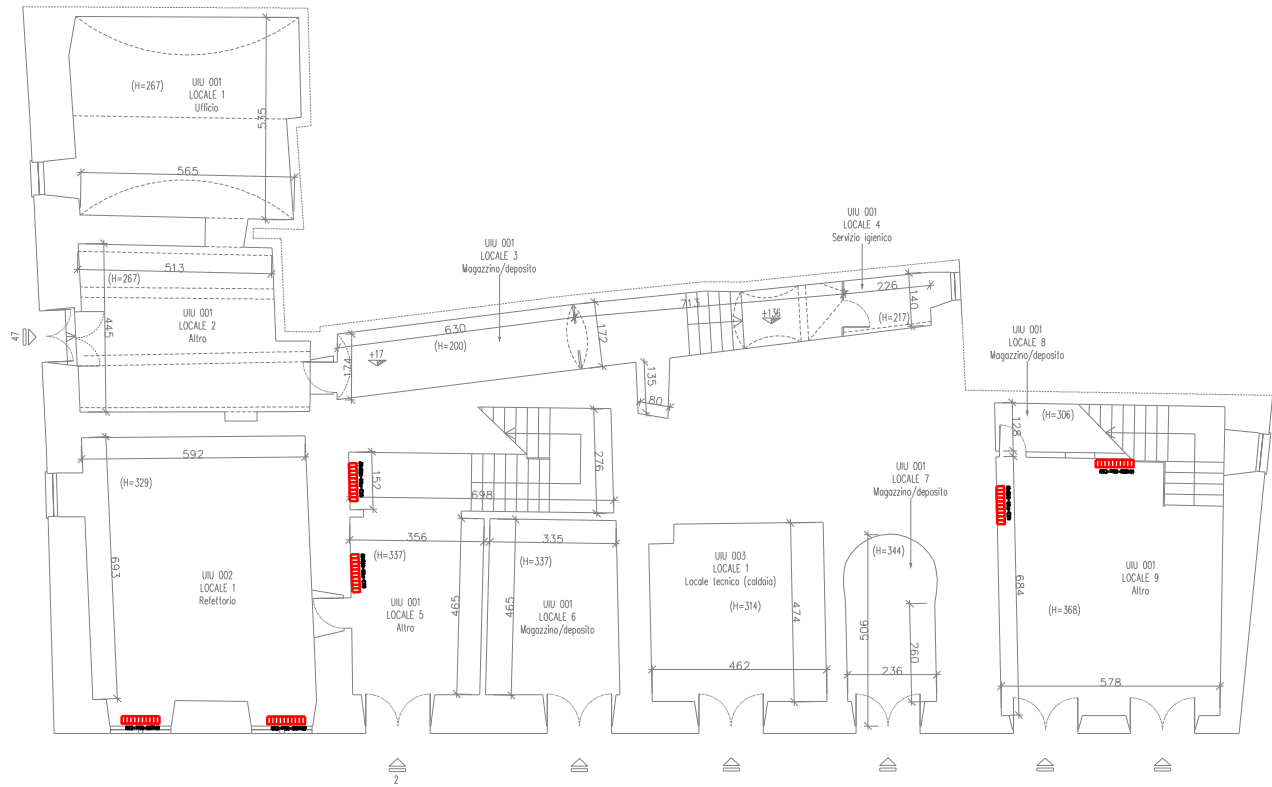
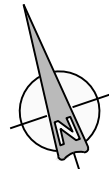
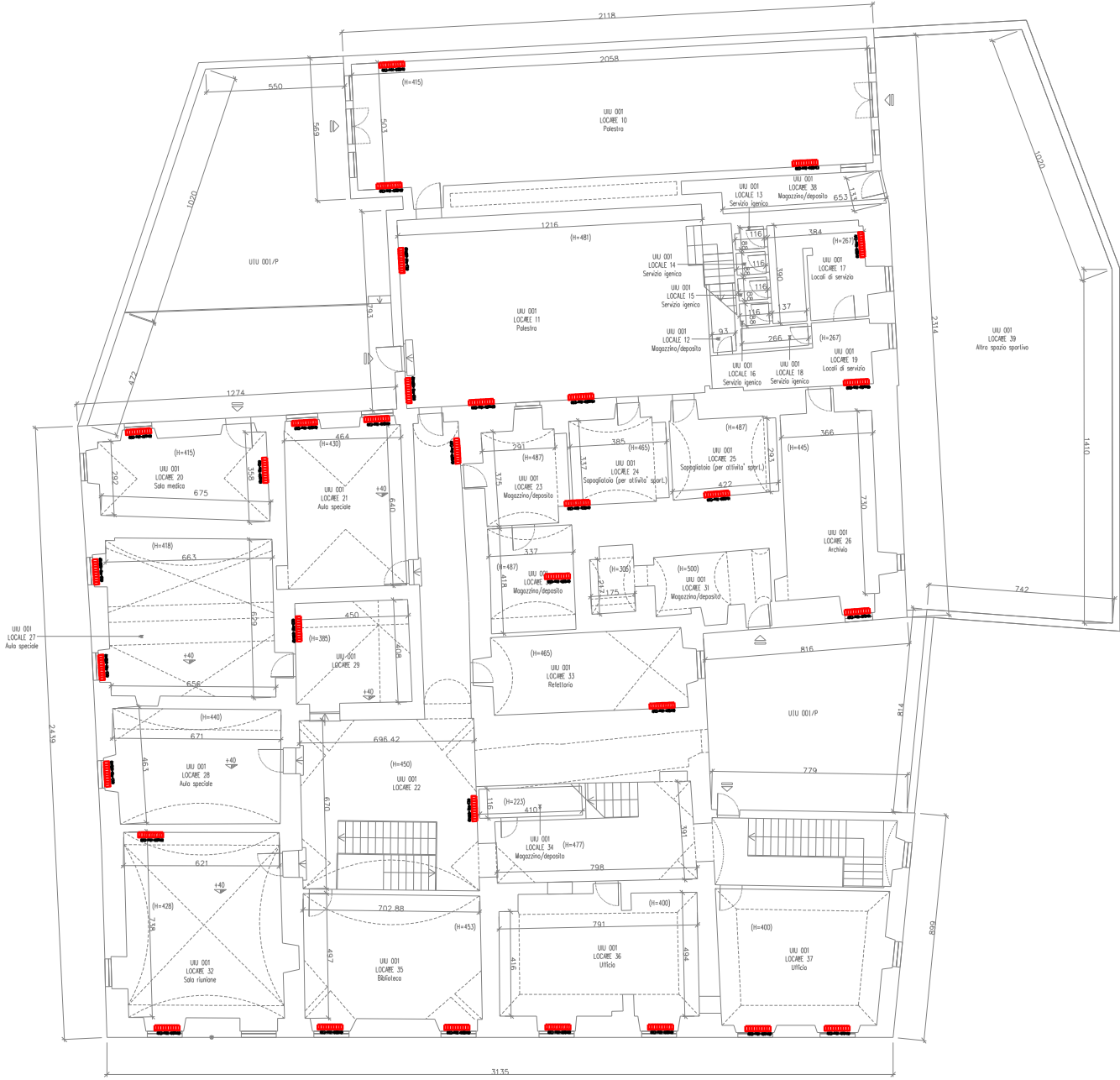

SERVIZIO DI AUDIT E DIAGNOSI ENERGETICHE RELATIVE AGLI EDIFICI SCOLASTICI DI PROPRIETA' DEL COMUNE DI GENOVA

LOTTO 8

Comittente ATI
COMUNE DI GENOVA

E664 - SCUOLA MEDIA ENRICO BOCCANEGRA
ALLEGATO B
K. IMPIANTI TERMICI - PIANO TERRA E PRIMO
scala -



PIANO TERZO

